

PLAN SHOWING THE PROPOSED DWELLING HOUSE
 IN S.No. 265/2A, AT SAMBANGI NAIDU NAGAR
 OF V.No. 20, TIRUNINRAVUR VILLAGE & TOWN
 PANCHAYAT LIMIT, SRIPERUMBUDUR TALUK
 CHENGAI M.G.R DISTRICT.

Planning Permit No. 4/1328/92
APPROVED
 SUBJECT TO THE CONDITIONS IN
 THIS OFFICE LETTER
 No. 42/8000/92
 FOR NUMBER 2
 MADRAS METROPOLITAN
 DEVELOPMENT AUTHORITY
 MADRAS - 600 008
 SCALE 1:100
 8/9/92

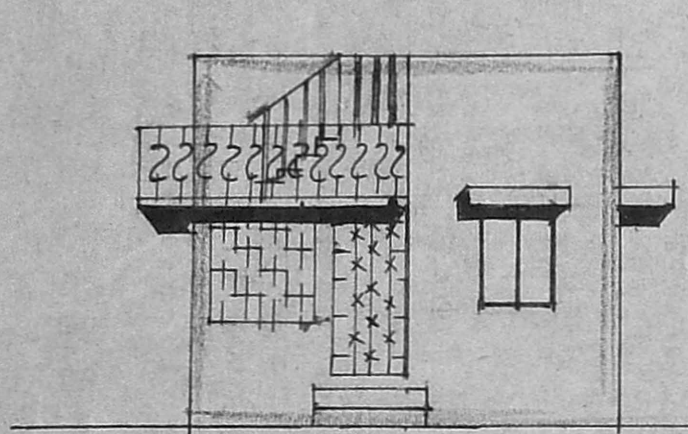

FRONT ELEVATION

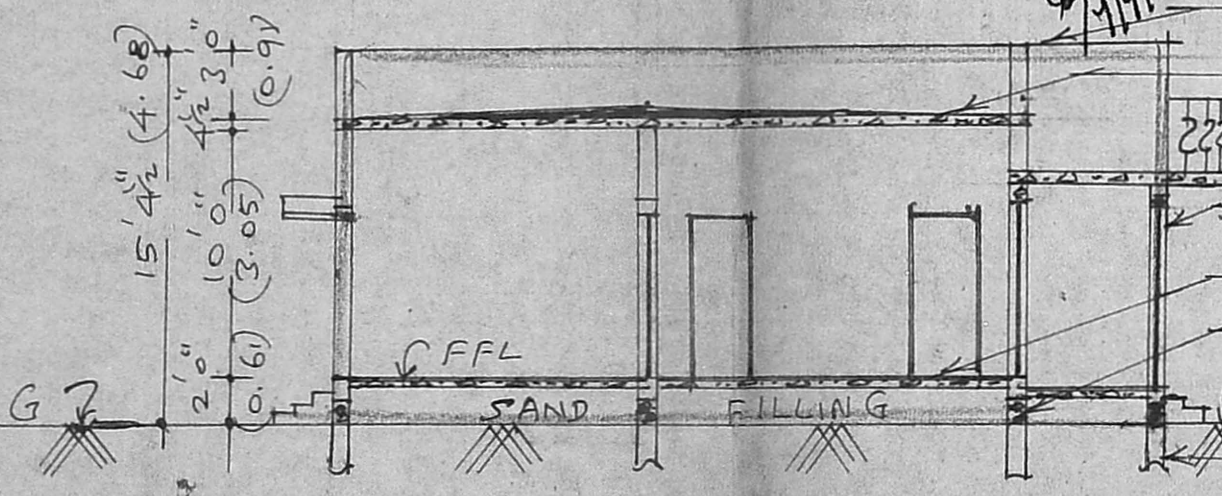

SECTION ON AA

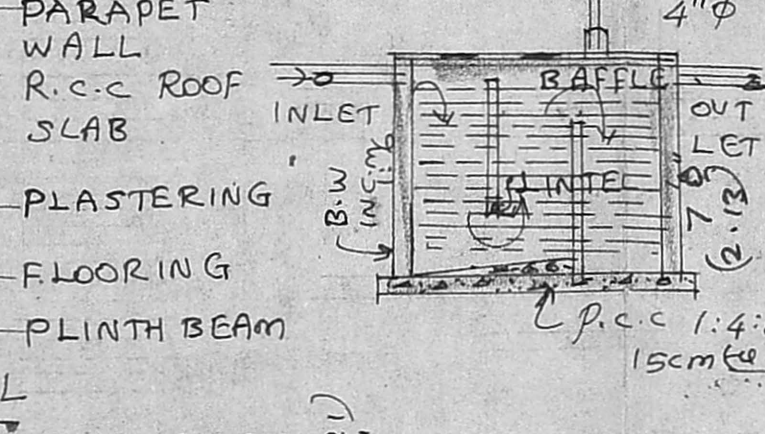

SEPTIC TANK

WELL

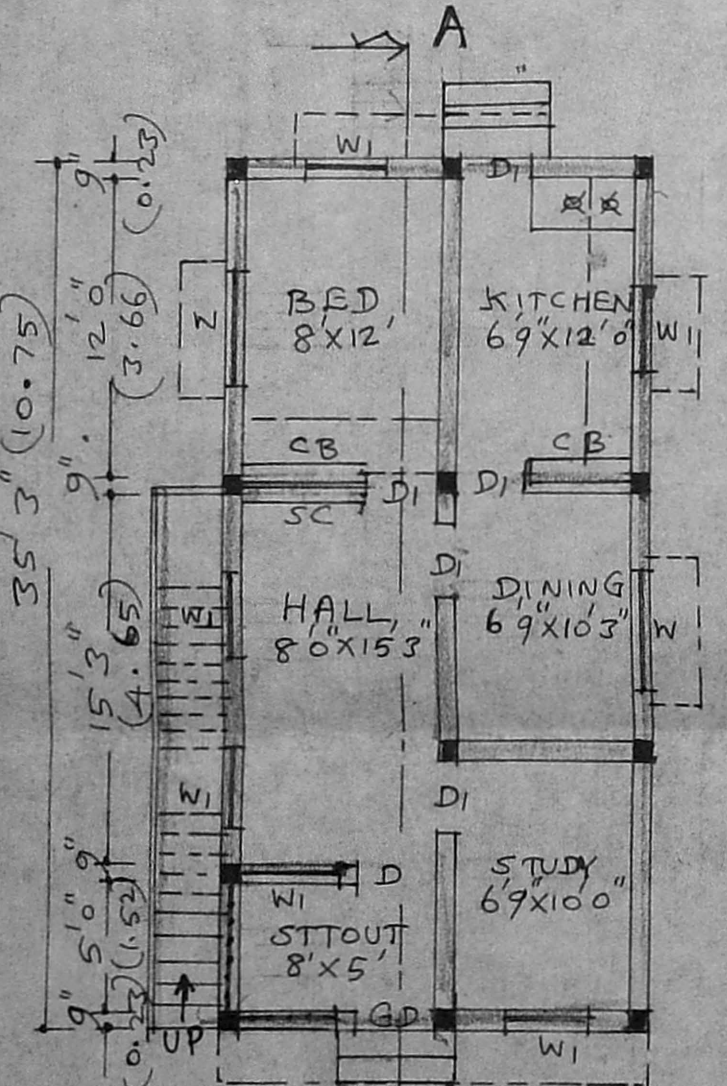

PLAN

SITE PLAN
 SCALE 1:300

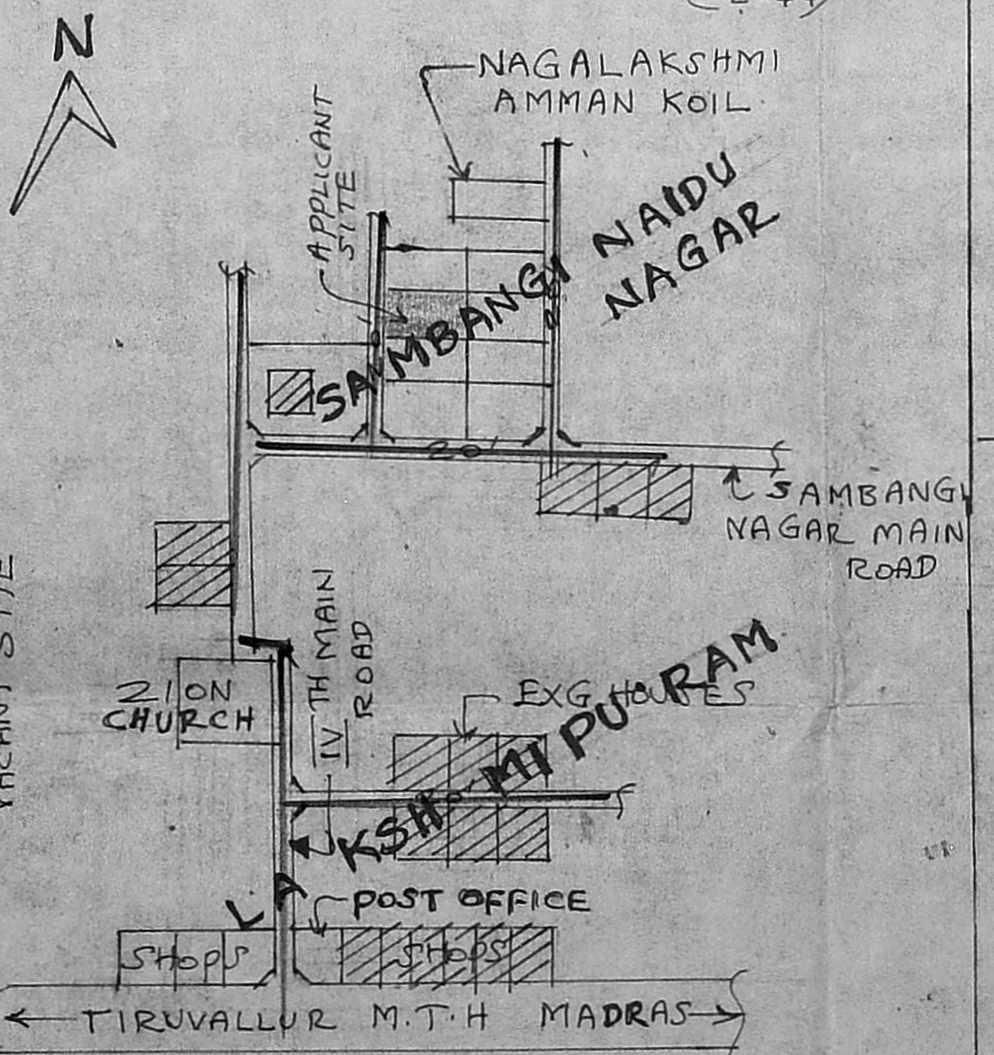
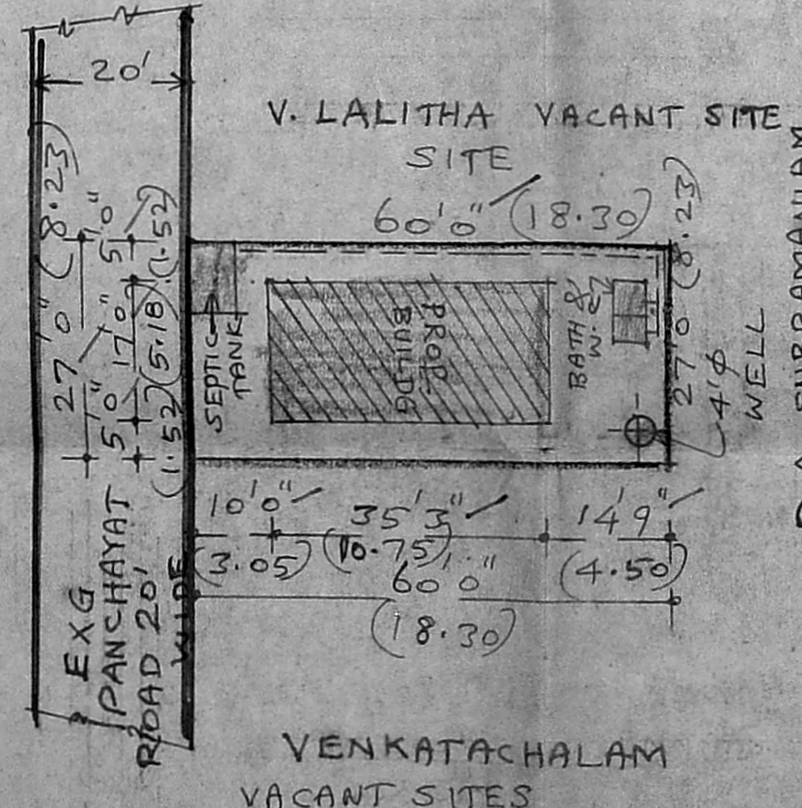

KEY PLAN cum LAYOUT PLAN (NOT TO SCALE)

BRIEF SPECIFICATION.

FOUNDATION	PILLAR FOOTINGS WITH R.C.C. 1:2:4 OVER P.C.C. AND SAND FILLING.
PILLARS & PLINTH BEAM	R.C.C. 1:2:4
BASEMENT & SUPERSTRUCTURE	BRICK WORK IN C. M. 1:6
ROOFING	R.C.C. 1:2:4 ROOF SLAB 12 C. M. TK & WEATHERING COURSE WITH BRICK JELLY MIXED WITH LIME MORTAR AND PRESSED TILES FIXED IN C. M. 1:3 OVER ROOF SLAB.
CEILING	C. M. 1:3, 10 M. M. TK
FLOORING	P. C. C. 1:4:8 10 C. M. TK FINISHED WITH C. M. 1:4, 20 M. M. TK
JOINERIES	1-ST CLASS HARD WOOD

Schedule of Joineries

D	COUNTRY WOOD DOOR	3'3" x 7'6" (6/6)
D1	"	3'0" x 6'8"
D2	"	2'6" x 6'8"
W	COUNTRY WOOD GLAZED WINDOW	5'0" x 4'6"
W1	"	3'3" x 4'6"
V	COUNTRY WOOD GLAZED VENTILATOR	2'0" x 1'6"
C B	CUP BOARD	

AREA STATEMENT SQFT (SQ.M)

AREA OF SITE	: 1620	150.50
PLINTH AREA OF PROPOSED BUILDING	: 600	55.74
COVERAGE	: 37%	
F. S. I.	: 0.37%	

SET BACKS FEET METRE

FRONT SET BACK :	10' 0"	3.05
REAR SET BACK :	14' 9"	4.50
SIDE SET BACK :	5' 0" + 5' 0"	1.50 + 1.50
PLOT FRONTAGE :	27' 0"	8.23
HEIGHT OF BUILDING :	15' 4 1/2"	4.68

FOR OFFICE USE ONLY

60 x 27 x = 1620 sbr
 17 x 35'3" = 600 sbr
 600
 600

LEGEND
 PROPOSALS SHOWN IN
 EXISTING ROAD SHOWN IN
 BOUNDARY OF SITE

K. Shanmuga Sundaram, D.C.E.
 LICENCED SURVEYOR & CONSULTING ENGINEER
 Thiruninravur Town
 369, M. T. H. Road,
 Thiruninravur, R. S-602 024
 LICENCED SURVEYOR

V.R. Purushothaman
 (C.R. PURUSHOTHAMAN)
 OWNER